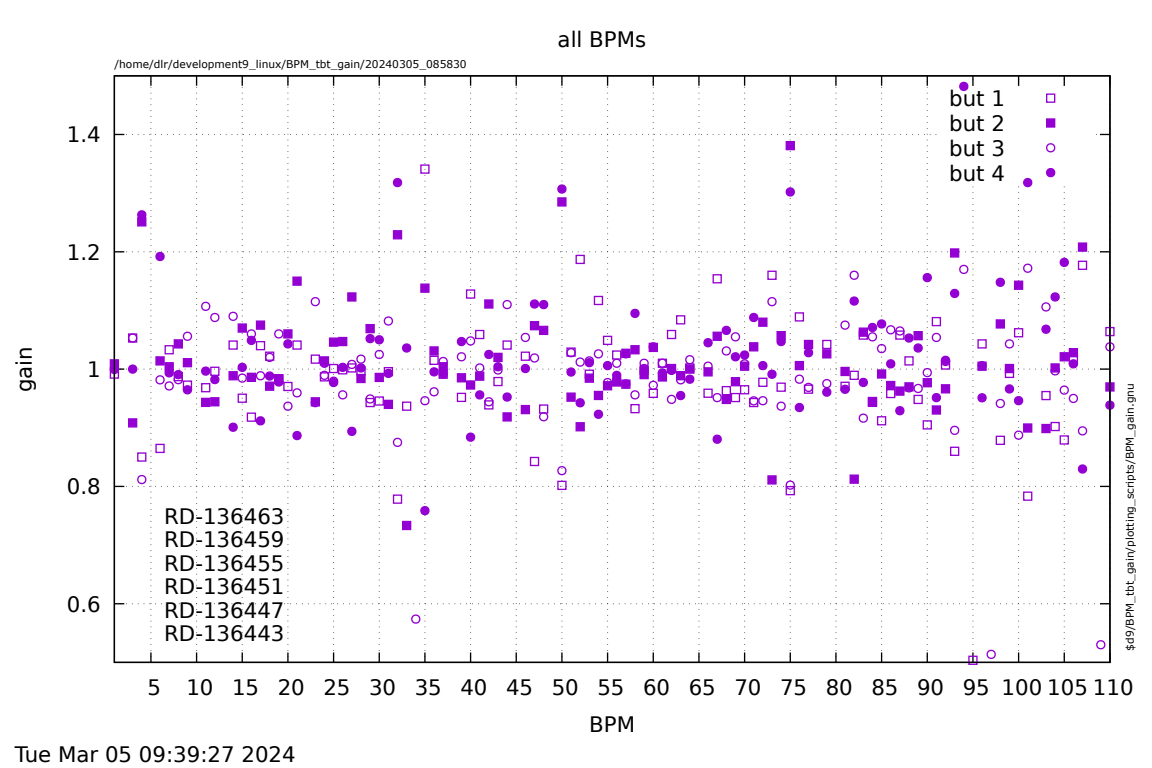
all BPMs
/home/dlr/development9_linux/BPM_tbt_gain/20240305_085830
but 1
but 2
but 3
but 4
RD-136463
RD-136459
RD-136455
RD-136451
RD-136447
RD-136443
gain
BPM
$d9/BPM_tbt_gain/plotting_scripts/BPM_gain.gnu
Tue Mar 05 09:39:27 2024

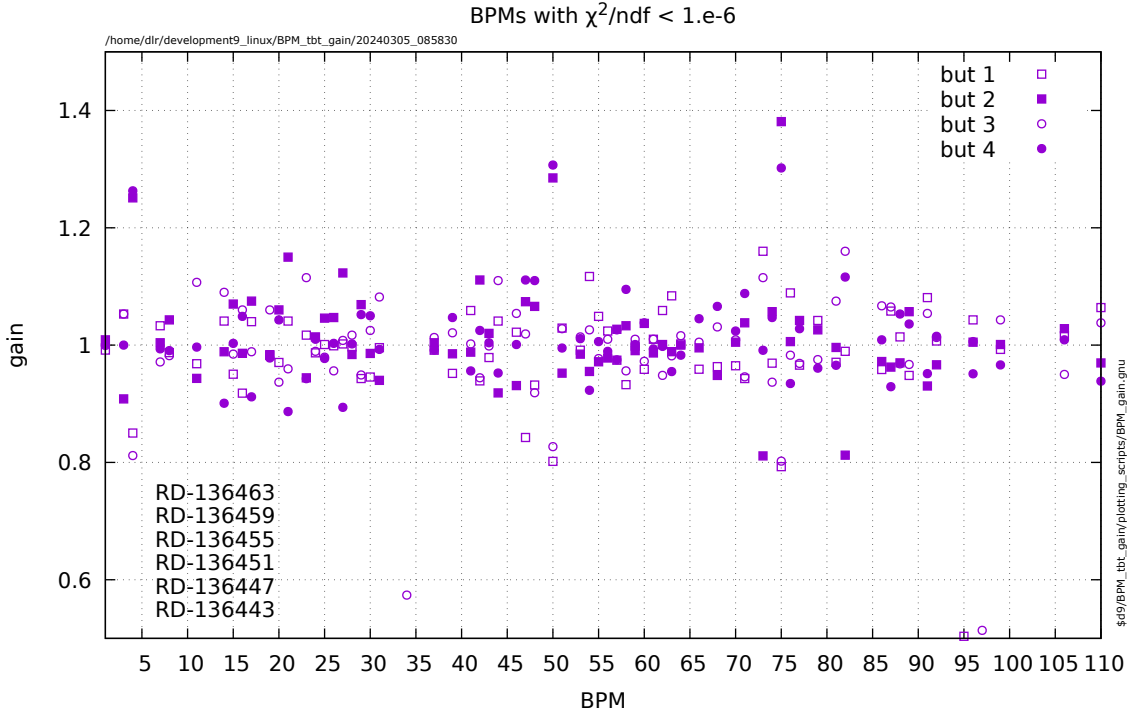
BPMs with χ2/ndf < 1.e-6
/home/dlr/development9_linux/BPM_tbt_gain/20240305_085830
but 1
but 2
but 3
but 4
gain
BPM
RD-136463
RD-136459
RD-136455
RD-136451
RD-136447
RD-136443
$d9/BPM_tbt_gain/plotting_scripts/BPM_gain.gnu
Tue Mar 05 09:39:27 2024

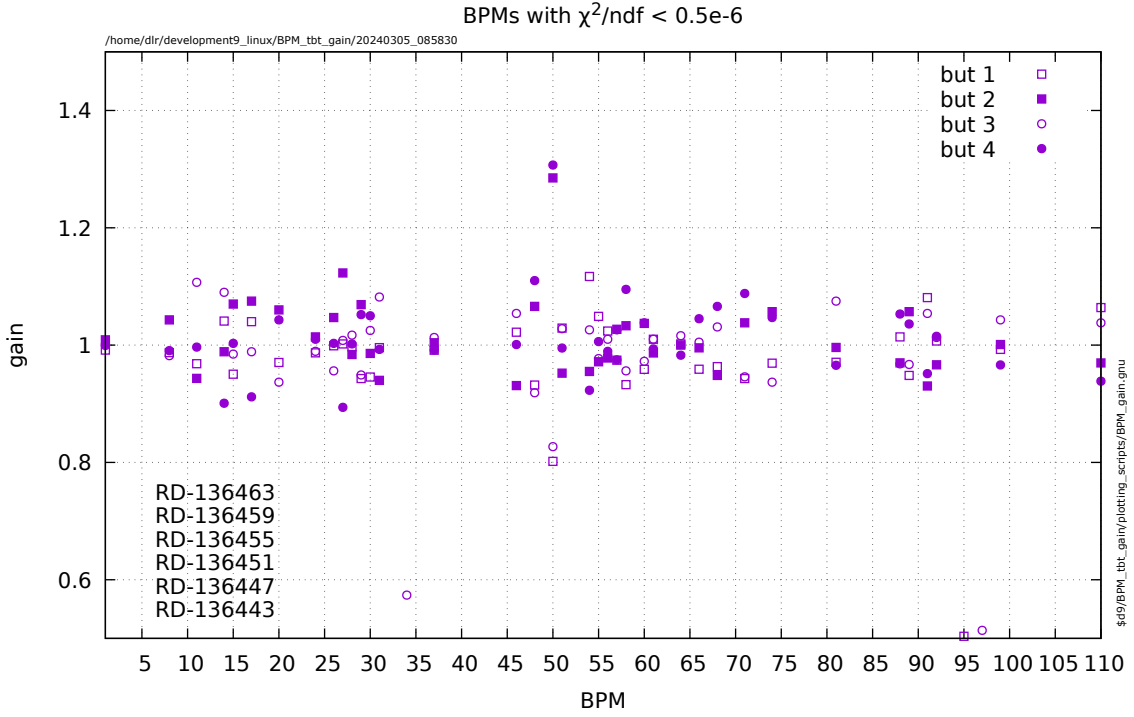
BPMs with χ²/ndf < 0.5e-6
/home/dlr/development9_linux/BPM_tbt_gain/20240305_085830
but 1
but 2
but 3
but 4
gain
BPM
RD-136463
RD-136459
RD-136455
RD-136451
RD-136447
RD-136443
$d9/BPM_tbt_gain/plotting_scripts/BPM_gain.gnu
Tue Mar 05 09:39:27 2024

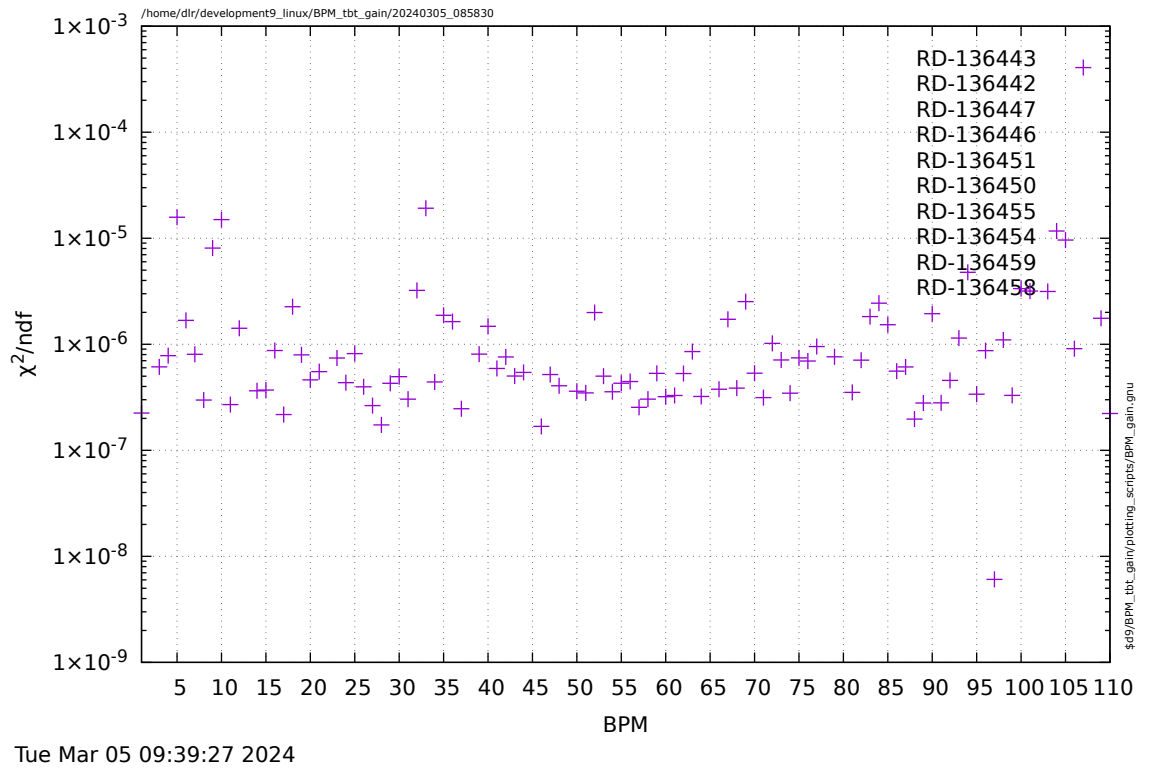
/home/dlr/development9_linux/BPM_tbt_gain/20240305_085830
RD-136443
RD-136442
RD-136447
RD-136446
RD-136451
RD-136450
RD-136455
RD-136454
RD-136459
RD-136458
χ²/ndf
1×10⁻³
1×10⁻⁴
1×10⁻⁵
1×10⁻⁶
1×10⁻⁷
1×10⁻⁸
1×10⁻⁹
5 10 15 20 25 30 35 40 45 50 55 60 65 70 75 80 85 90 95 100 105 110
BPM
$d9/BPM_tbt_gain/plotting_scripts/BPM_gain.gnu
Tue Mar 05 09:39:27 2024

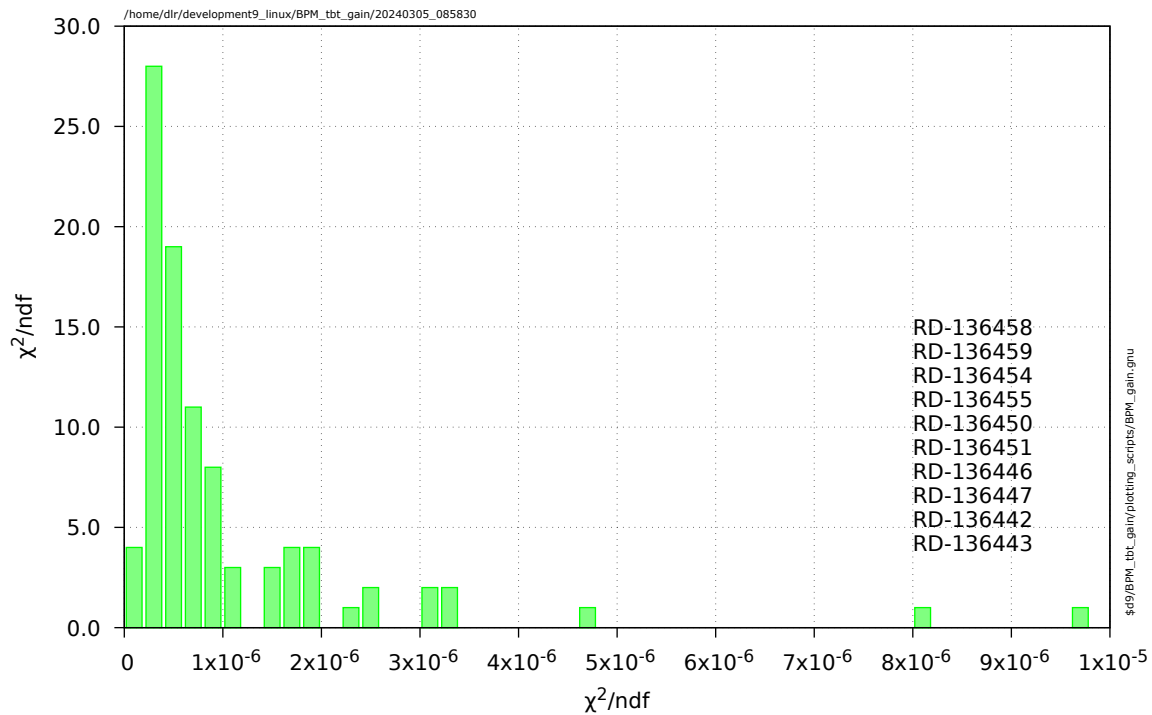

Tue Mar 05 09:39:27 2024

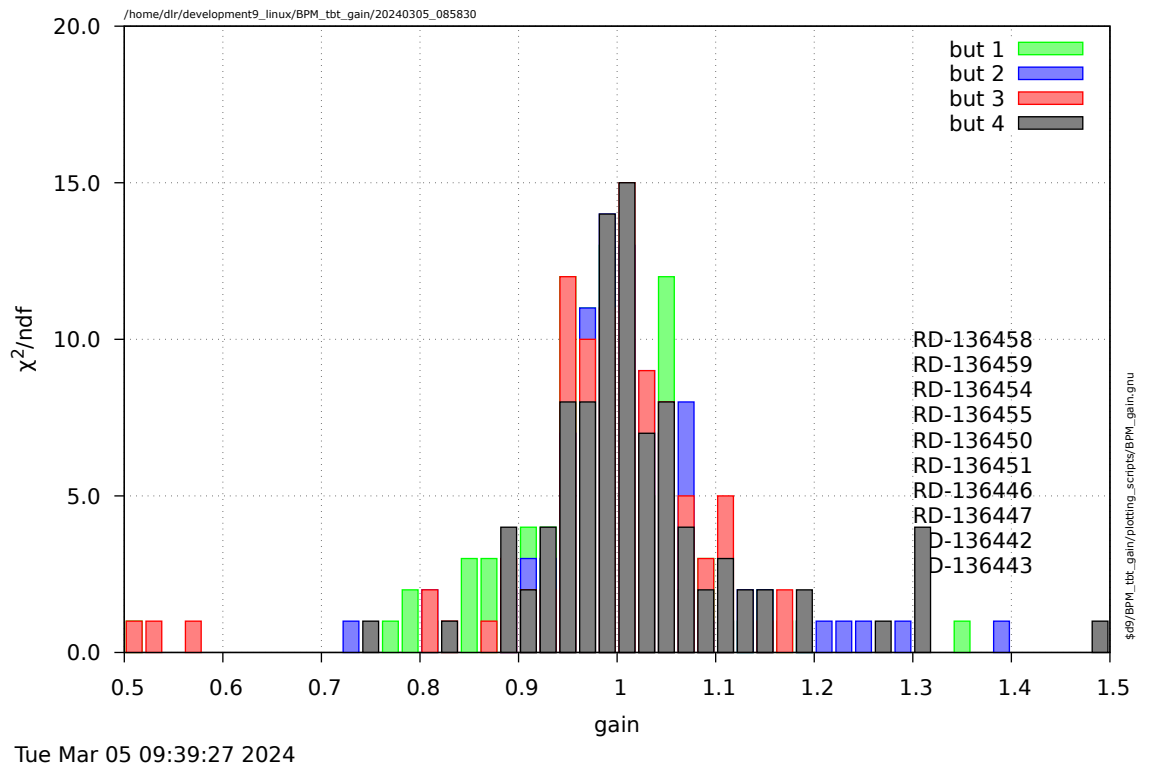
/home/dlr/development9_linux/BPM_tbt_gain/20240305_085830
but 1
but 2
but 3
but 4
RD-136458
RD-136459
RD-136454
RD-136455
RD-136450
RD-136451
RD-136446
RD-136447
D-136442
D-136443
χ2/ndf
gain
20.0
15.0
10.0
5.0
0.0
0.5
0.6
0.7
0.8
0.9
1
1.1
1.2
1.3
1.4
1.5
$d9/BPM_tbt_gain/plotting_scripts/BPM_gain.gnu
Tue Mar 05 09:39:27 2024

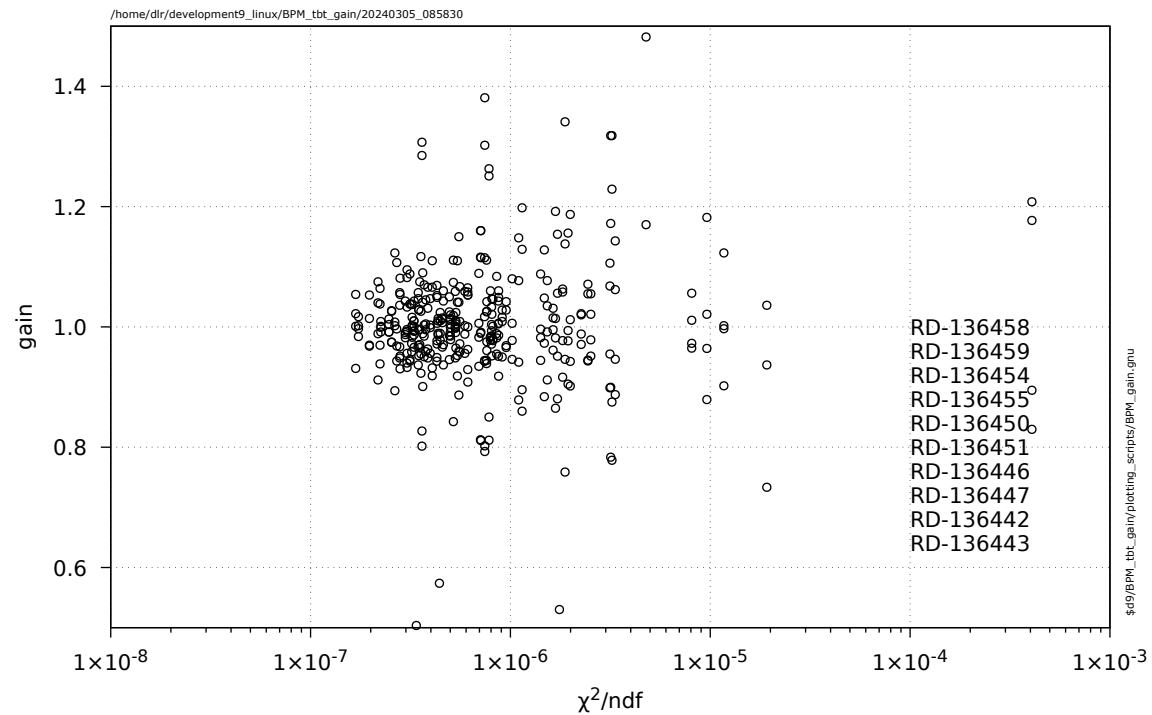

Tue Mar 05 09:39:27 2024