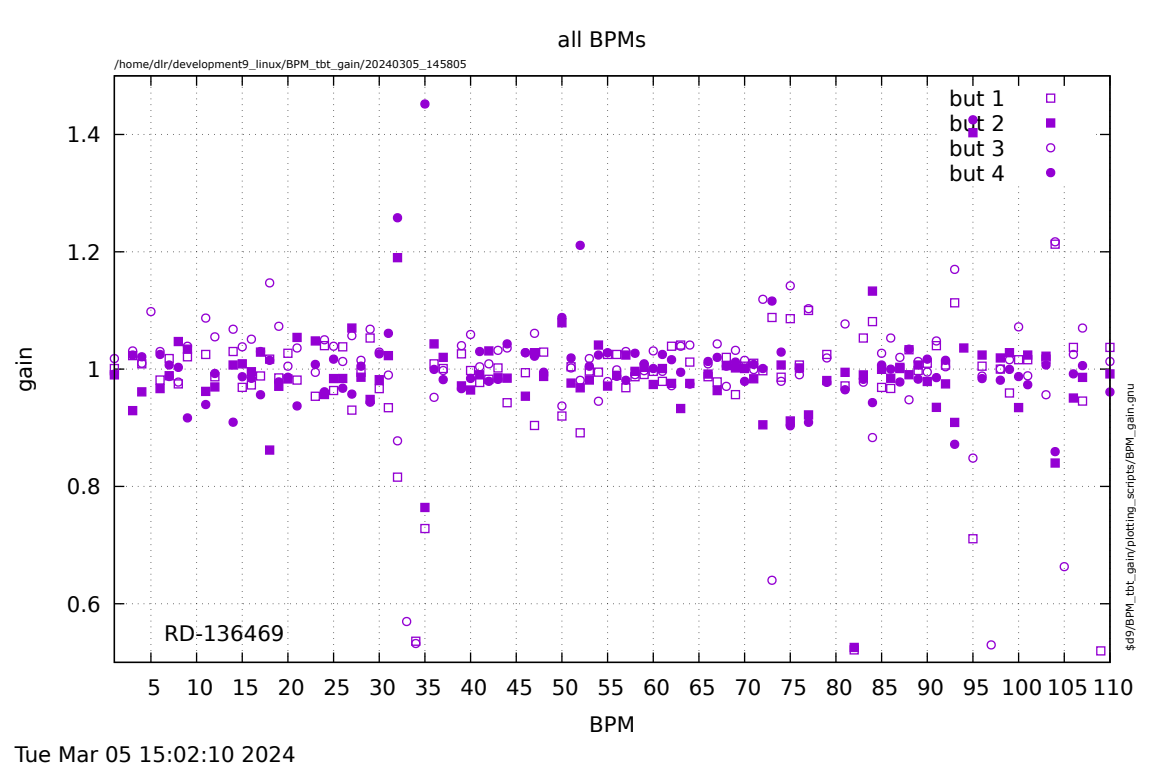
all BPMs
/home/dlr/development9_linux/BPM_tbt_gain/20240305_145805
but 1
but 2
but 3
but 4
gain
1.4
1.2
1
0.8
0.6
RD-136469
5 10 15 20 25 30 35 40 45 50 55 60 65 70 75 80 85 90 95 100 105 110
BPM
$d9/BPM_tbt_gain/plotting_scripts/BPM_gain.gnu
Tue Mar 05 15:02:10 2024

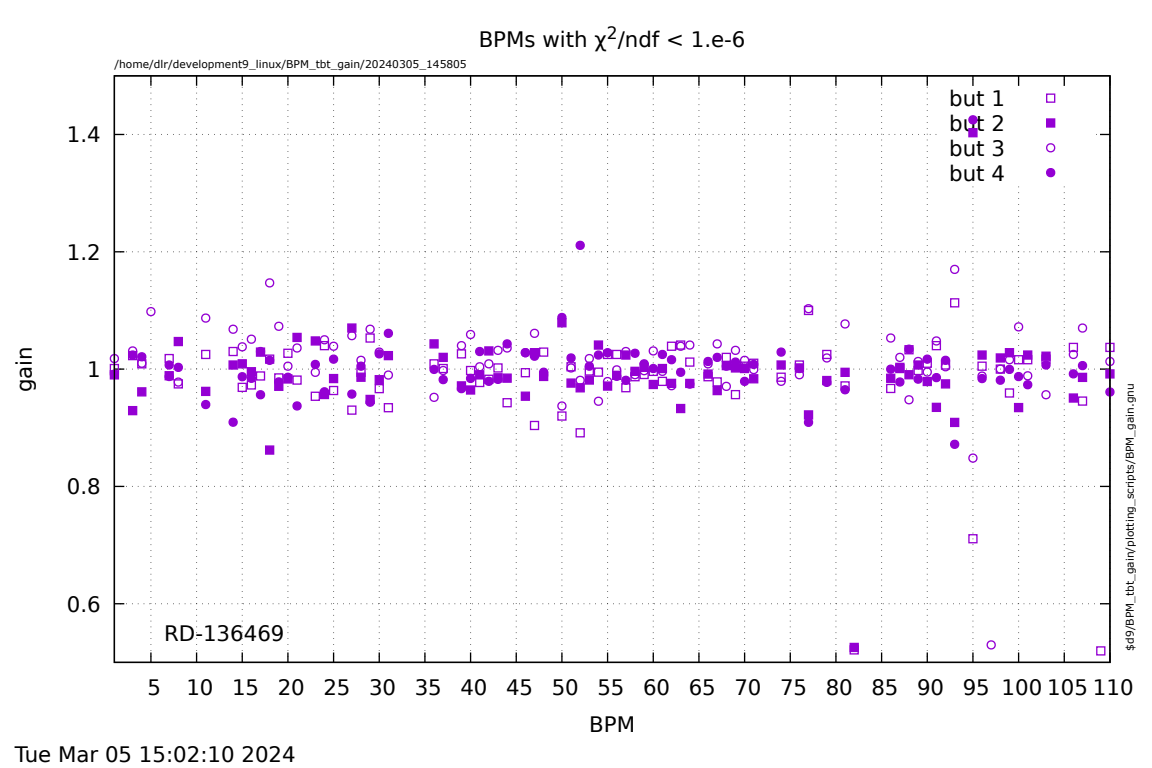
BPMs with χ2/ndf < 1.e-6
/home/dlr/development9_linux/BPM_tbt_gain/20240305_145805
but 1
but 2
but 3
but 4
gain
1.4
1.2
1
0.8
0.6
RD-136469
5 10 15 20 25 30 35 40 45 50 55 60 65 70 75 80 85 90 95 100 105 110
BPM
$d9/BPM_tbt_gain/plotting_scripts/BPM_gain.gnu
Tue Mar 05 15:02:10 2024

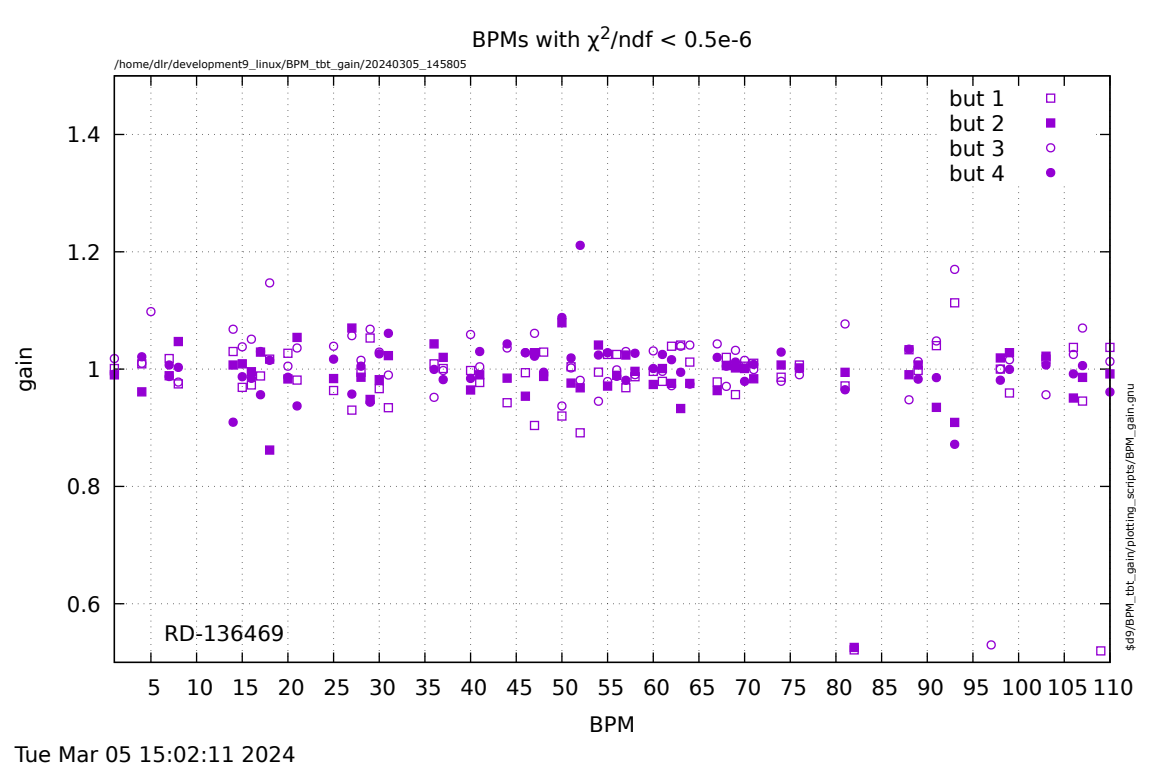
BPMs with χ2/ndf < 0.5e-6
/home/dlr/development9_linux/BPM_tbt_gain/20240305_145805
but 1
but 2
but 3
but 4
gain
1.4
1.2
1
0.8
0.6
RD-136469
5 10 15 20 25 30 35 40 45 50 55 60 65 70 75 80 85 90 95 100 105 110
BPM
$d9/BPM_tbt_gain/plotting_scripts/BPM_gain.gnu
Tue Mar 05 15:02:11 2024

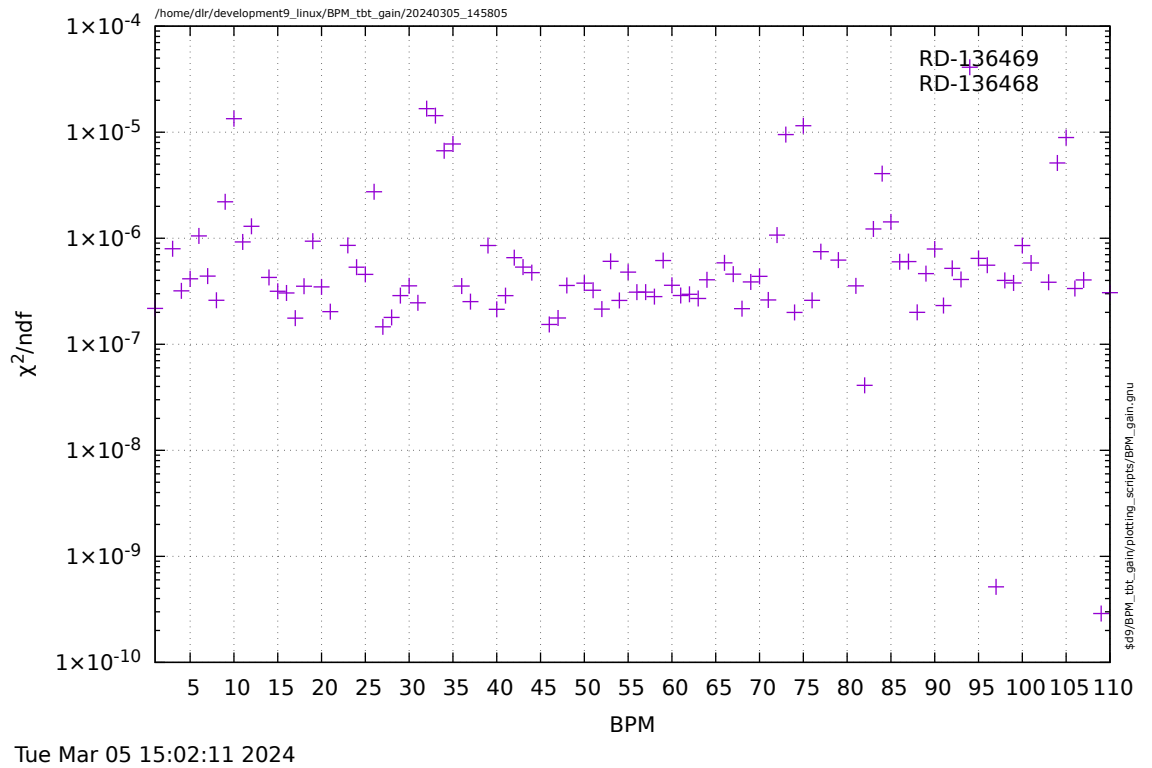
/home/dlr/development9_linux/BPM_tbt_gain/20240305_145805
RD-136469
RD-136468
χ2/ndf
1×10-4
1×10-5
1×10-6
1×10-7
1×10-8
1×10-9
1×10-10
5 10 15 20 25 30 35 40 45 50 55 60 65 70 75 80 85 90 95 100 105 110
BPM
$d9/BPM_tbt_gain/plotting_scripts/BPM_gain.gnu
Tue Mar 05 15:02:11 2024

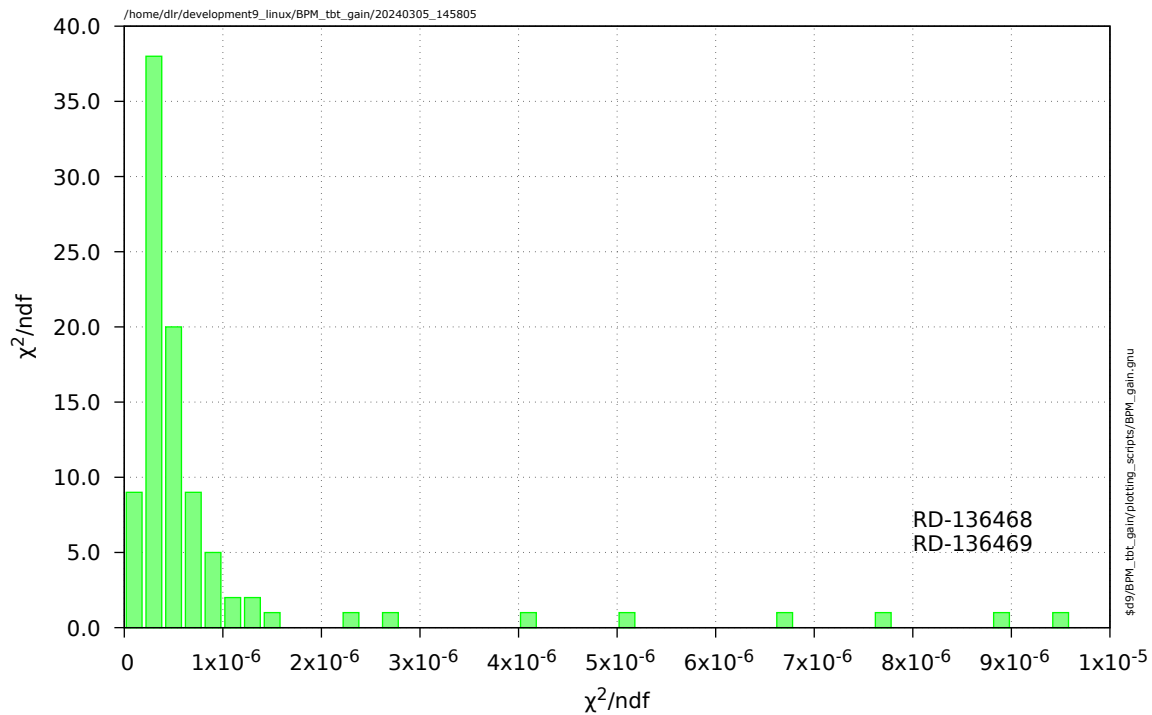


Tue Mar 05 15:02:11 2024

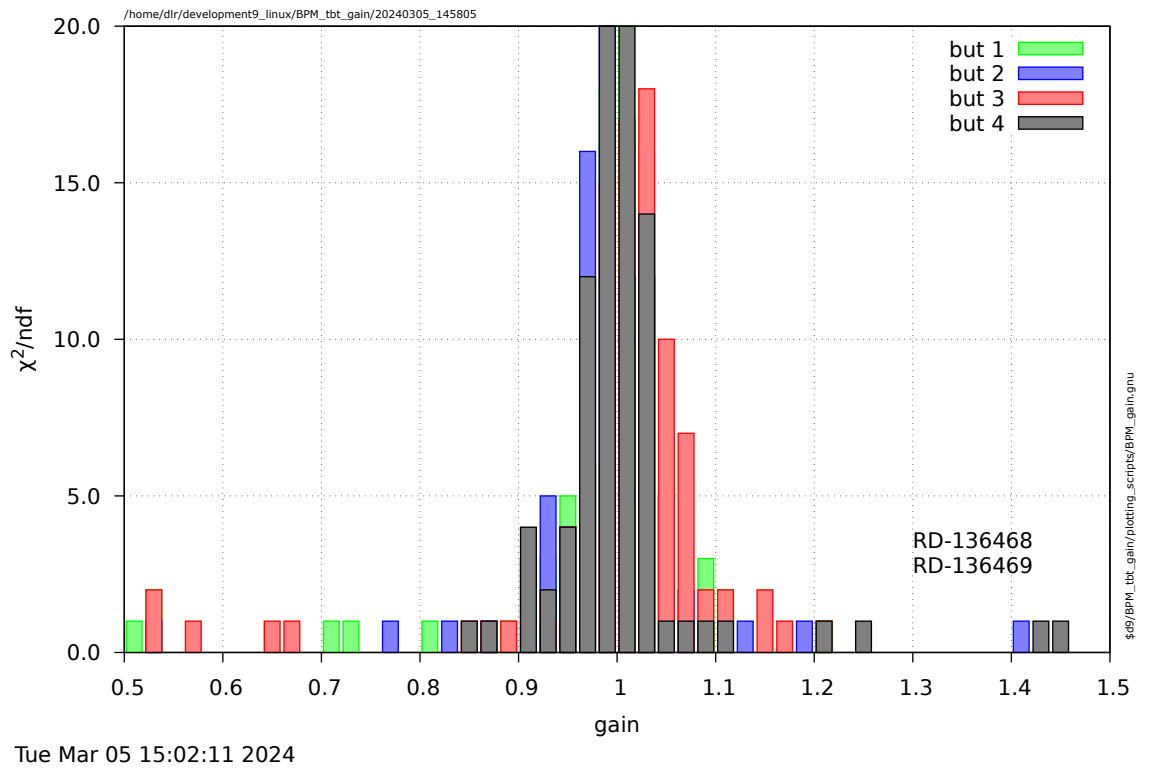
/home/dlr/development9_linux/BPM_tbt_gain/20240305_145805
but 1
but 2
but 3
but 4
RD-136468
RD-136469
$d9/BPM_tbt_gain/plotting_scripts/BPM_gain.gnu
χ2/ndf
gain
20.0
15.0
10.0
5.0
0.0
0.5
0.6
0.7
0.8
0.9
1
1.1
1.2
1.3
1.4
1.5
Tue Mar 05 15:02:11 2024

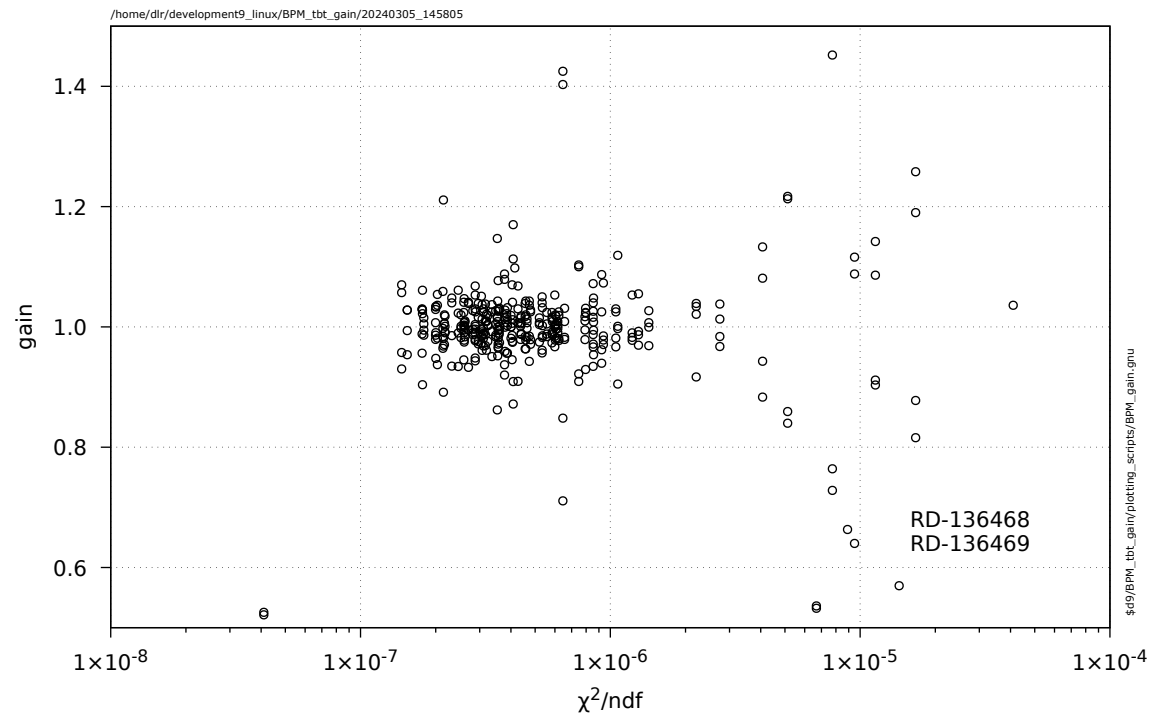


Tue Mar 05 15:02:11 2024