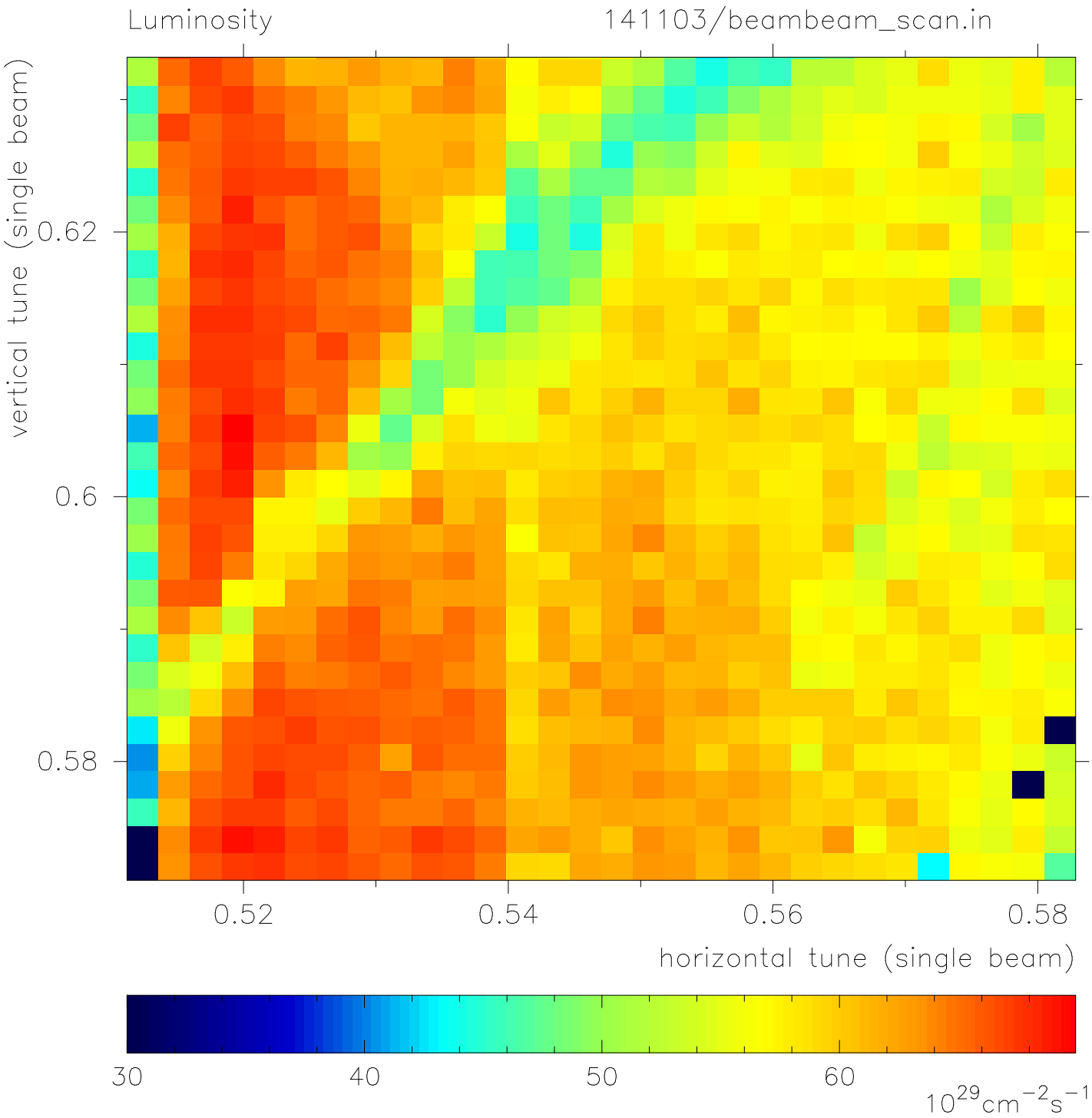
Luminosity
141103/beambeam_scan.in
vertical tune (single beam)
0.62
0.6
0.58
0.52
0.54
0.56
0.58
horizontal tune (single beam)
30
40
50
60
$10^{29}cm^{-2}s^{-1}$