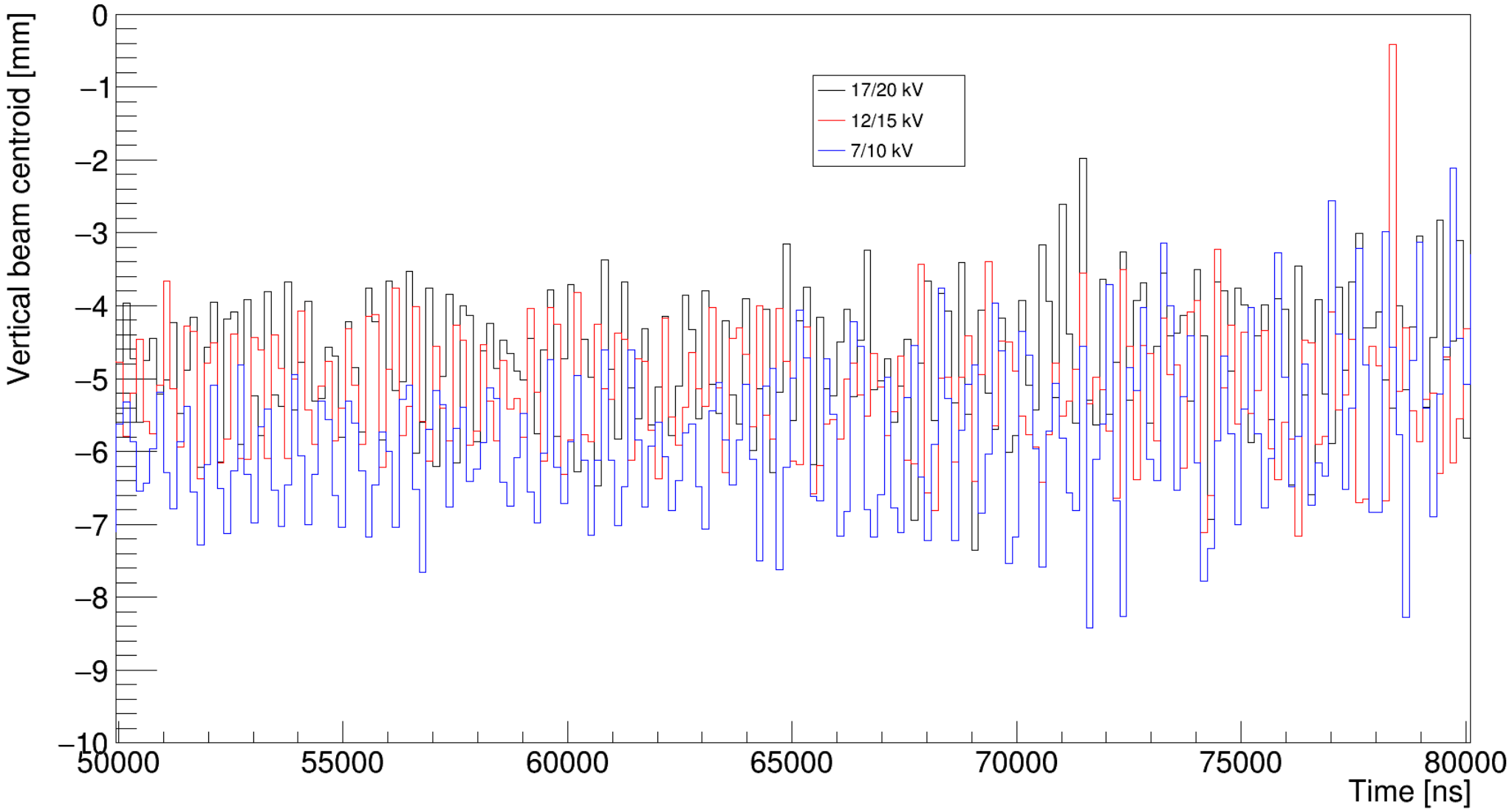
17/20 kV
12/15 kV
7/10 kV
Vertical beam centroid [mm]
0
−1
−2
−3
−4
−5
−6
−7
−8
−9
−10
50000
55000
60000
65000
70000
75000
80000
Time [ns]