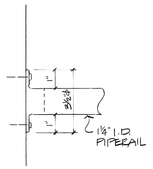

7 / A13 END FLANGE
3" = 1'-0"

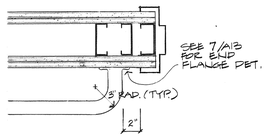

6 / A13 HANDRAIL @ DOOR JAMB
1½" = 1'-0"

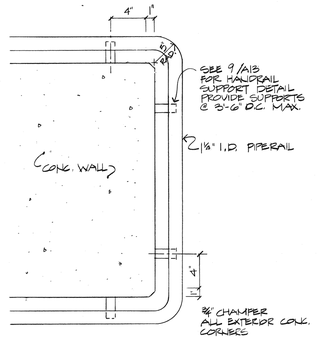

5 / A13 HANDRAIL @ LEVEL 2
1½" = 1'-0"

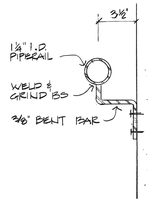

9 / A13 HANDRAIL @ WALL
3" = 1'-0"

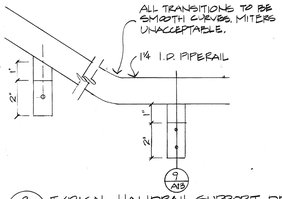

8 / A13 TYPICAL HANDRAIL SUPPORT DETAILS
3" = 1'-0"

3 / A13 PLAN - LEVEL 3
¼" = 1'-0"

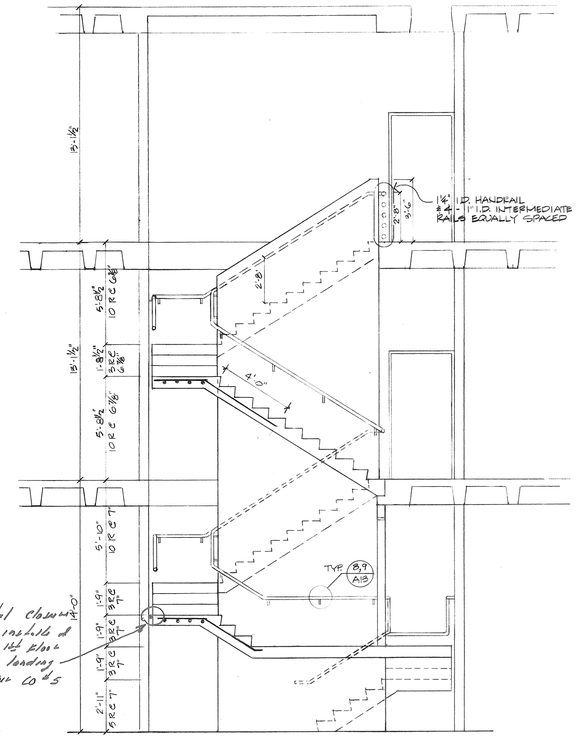

1 / A13 SECTION - STAIR 1
¼" = 1'-0"

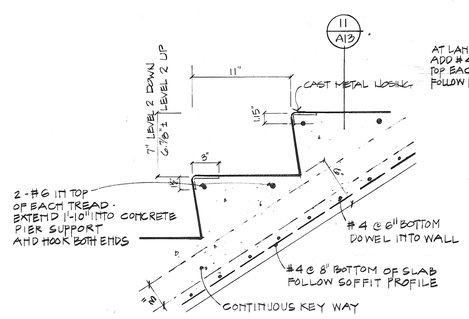

10 / A13 STAIR DETAIL
1½" = 1'-0"

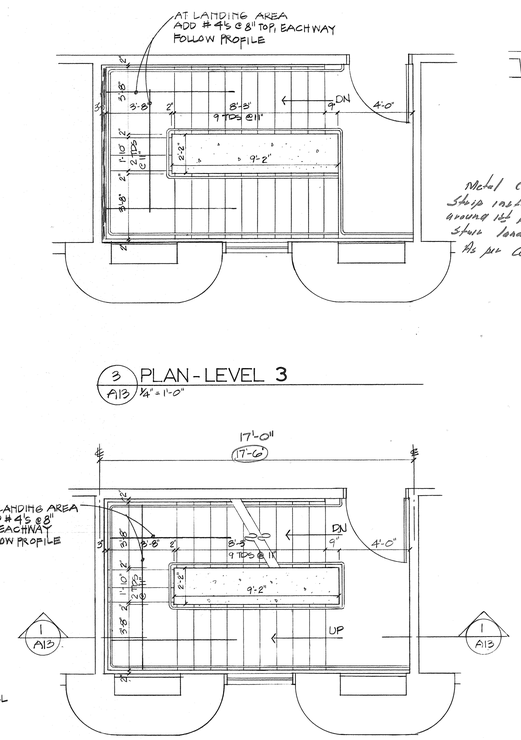

4 / A13 PLAN - LEVEL 2
¼" = 1'-0"

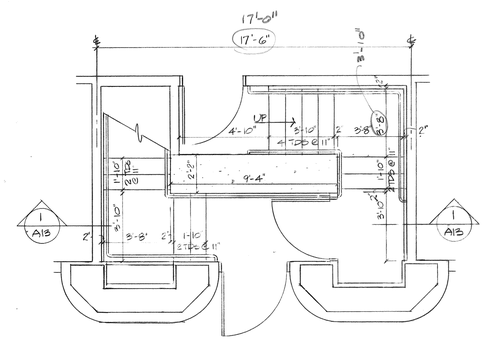

2 / A13 PLAN - STAIR 1
¼" = 1'-0"

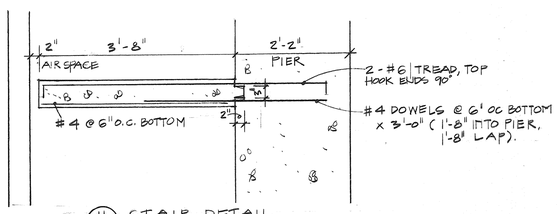

11 / A13 STAIR DETAIL
3/4" = 1'-0"

HOLT
Hoffman O'Brien Levatich & Taube, P.C.
Architects, Planners, Graphic and Interior Designers
119 West Buffalo Street
Ithaca, New York 14850

REGISTERED ARCHITECT JEFFREY JOHN O'BRIEN No. 012736 STATE OF NEW YORK

Raymond A. DiPasquale
Structural Consultant
121 West State Street
Ithaca, New York 14850

Addition to Wilson Laboratory

Cornell High Energy Synchrotron Source and Laboratory for Nuclear Studies
Cornell University, Ithaca, New York

Scale:	Date:
As Noted	9 Nov 1984
Project No: 83054	Drawn by: GNC

Stair Section
Details

A13

CORNELL UNIVERSITY - LIBRARY
3 1924 122 895 554

1/8"
2085 -0-0076-1984-074-014 Cornell University
1/10"

074-014