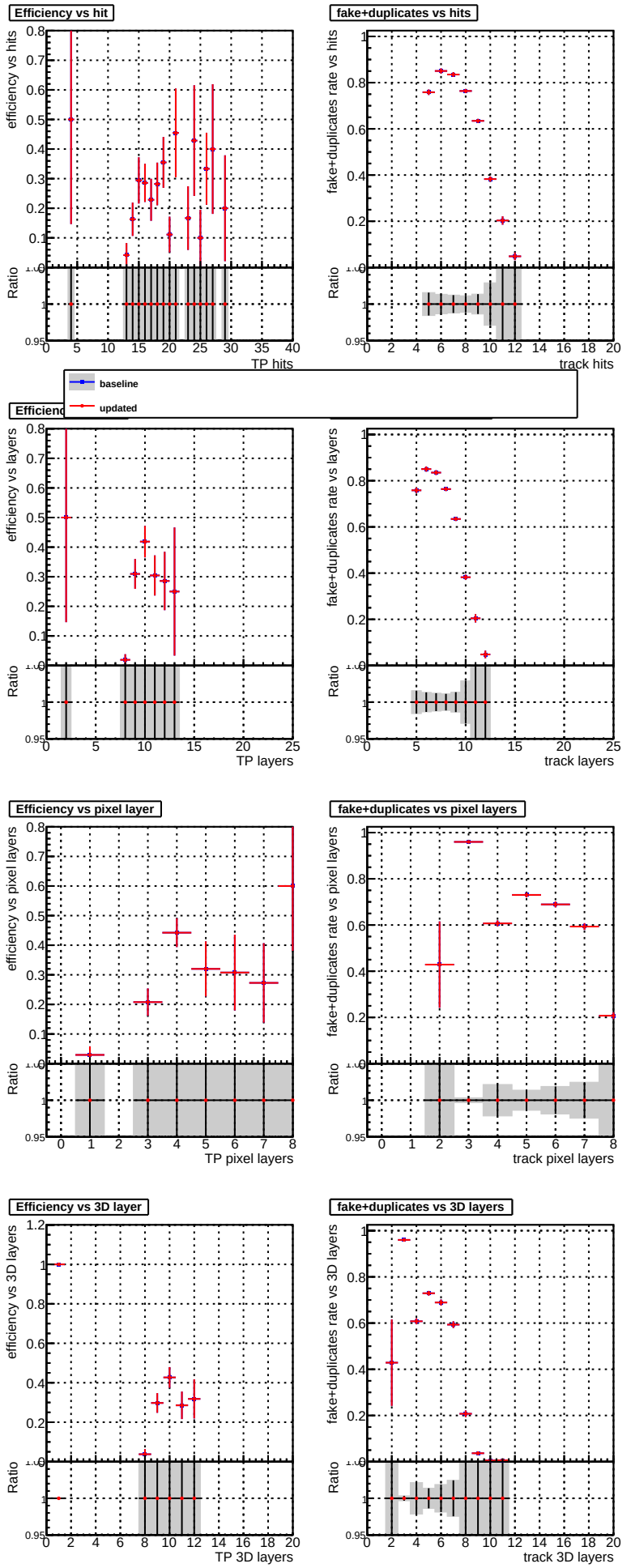
Efficiency vs hit
efficiency vs hits
Ratio
TP hits
fake+duplicates vs hits
fake+duplicates rate vs hits
Ratio
track hits
baseline
updated
Efficiency vs layers
efficiency vs layers
Ratio
TP layers
fake+duplicates rate vs layers
Ratio
track layers
Efficiency vs pixel layer
efficiency vs pixel layers
Ratio
TP pixel layers
fake+duplicates vs pixel layers
fake+duplicates rate vs pixel layers
Ratio
track pixel layers
Efficiency vs 3D layer
efficiency vs 3D layers
Ratio
TP 3D layers
fake+duplicates vs 3D layers
fake+duplicates rate vs 3D layers
Ratio
track 3D layers